

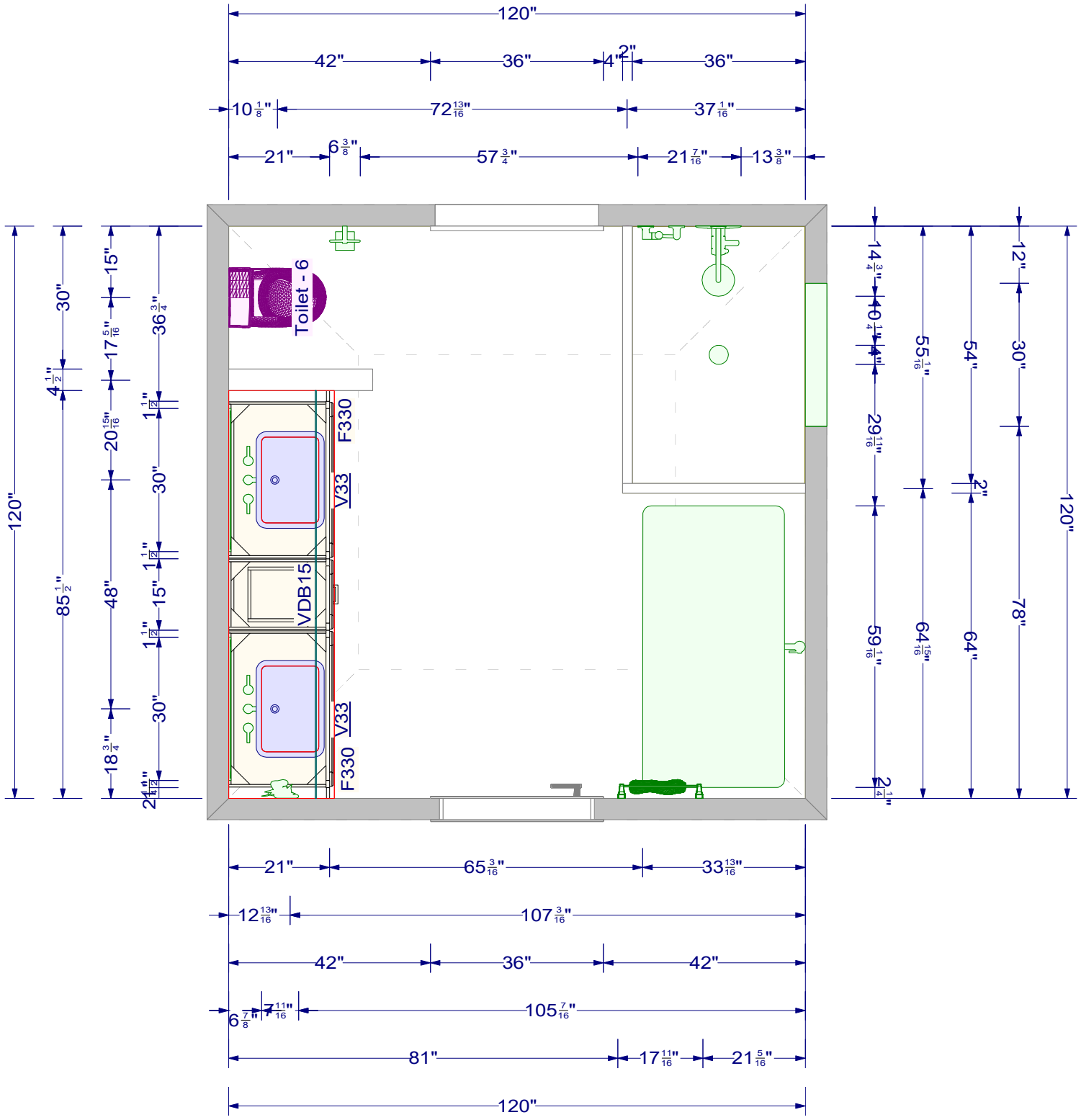
120"
42"
36"
4"
2"
36"
10 1/8"
72 13/16"
37 1/16"
21"
6 3/8"
57 3/4"
21 7/16"
13 3/8"
Toilet - 6
F330
V33
VDB15
V33
F330
120"
30"
4 1/2"
85 1/2"
15"
17 5/16"
20 15/16"
48"
18 3/4"
36 3/4"
1 1/2"
30"
1 1/2"
15"
1 1/2"
30"
2 1/4"
14 3/4"
40 1/4"
4"
29 11/16"
59 1/16"
55 1/16"
64 15/16"
54"
2"
64"
12"
30"
78"
2 1/4"
120"
21"
65 3/16"
33 13/16"
12 13/16"
107 3/16"
42"
36"
42"
6 7/8"
7 11/16"
105 7/16"
81"
17 11/16"
21 5/16"
120"



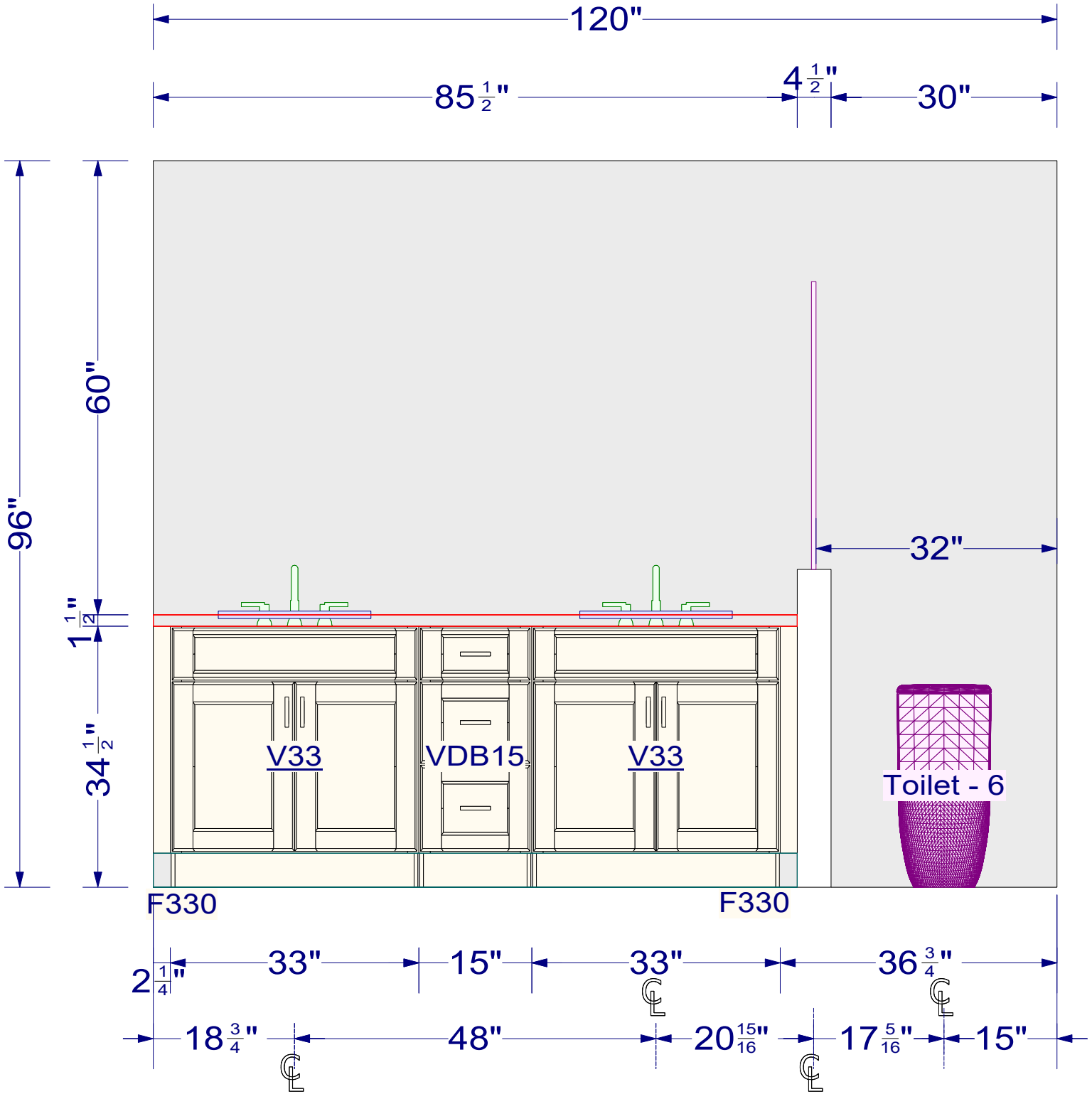
120"
85 1/2"
4 1/2"
30"
96"
60"
1 1/2"
34 1/2"
32"
V33
VDB15
V33
Toilet - 6
F330
F330
2 1/4"
33"
15"
33"
36 3/4"
18 3/4"
48"
20 15/16"
17 5/16"
15"



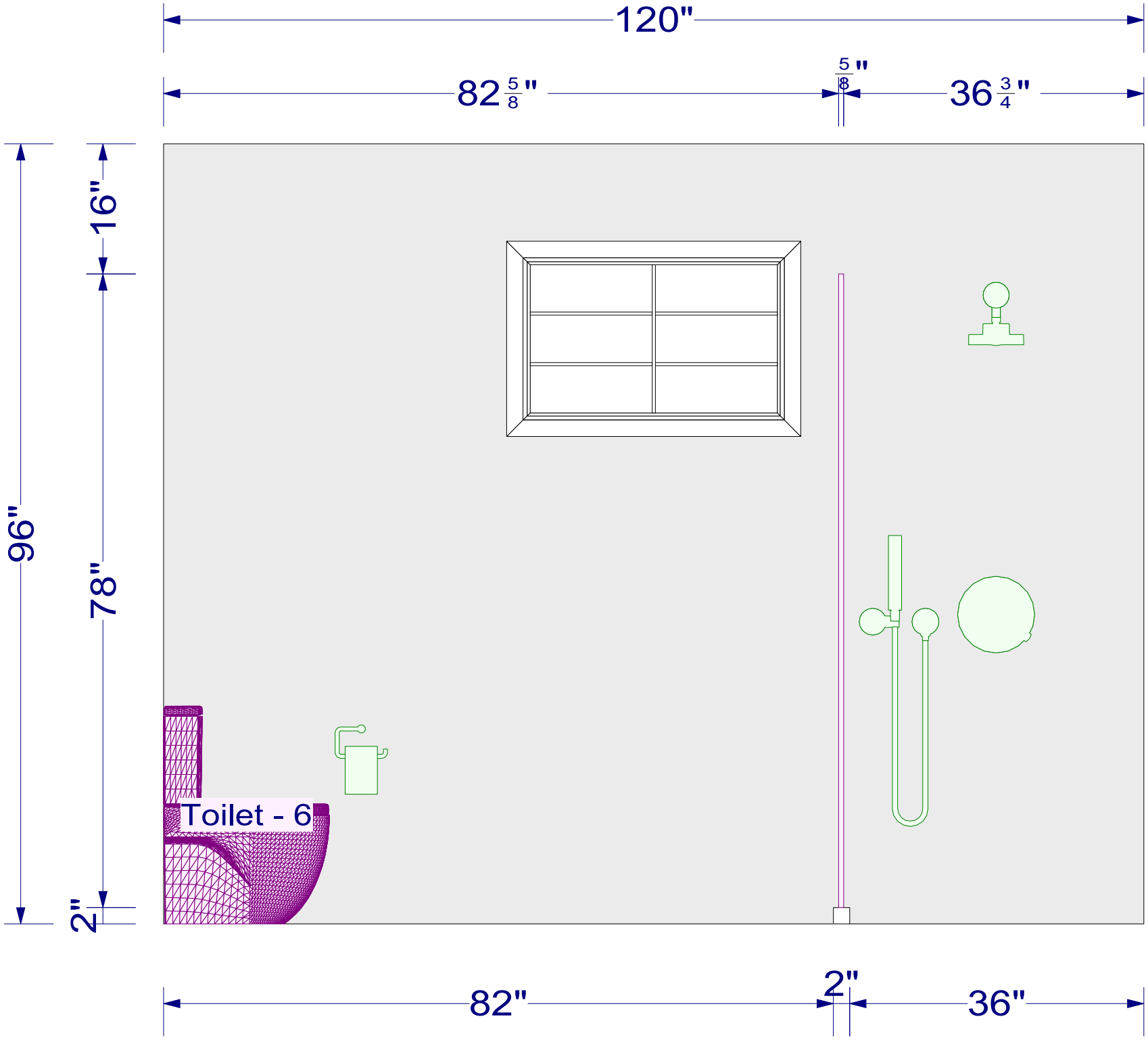
120"
82 5/8"
5/8"
36 3/4"
16"
96"
78"
2"
Toilet - 6
82"
2"
36"



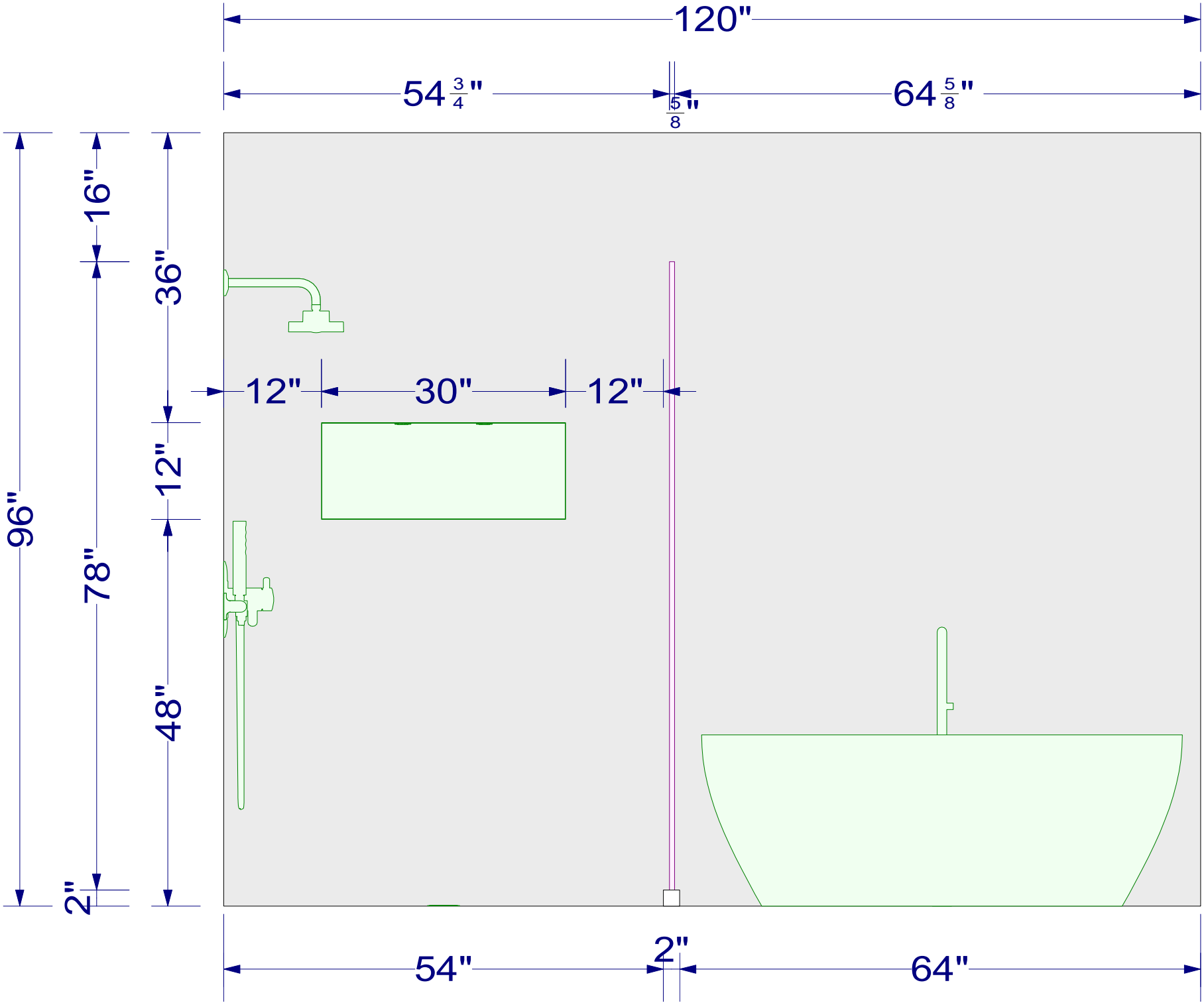
120"
54 3/4"
5/8"
64 5/8"
96"
16"
78"
2"
36"
12"
48"
12"
30"
12"
54"
2"
64"

